

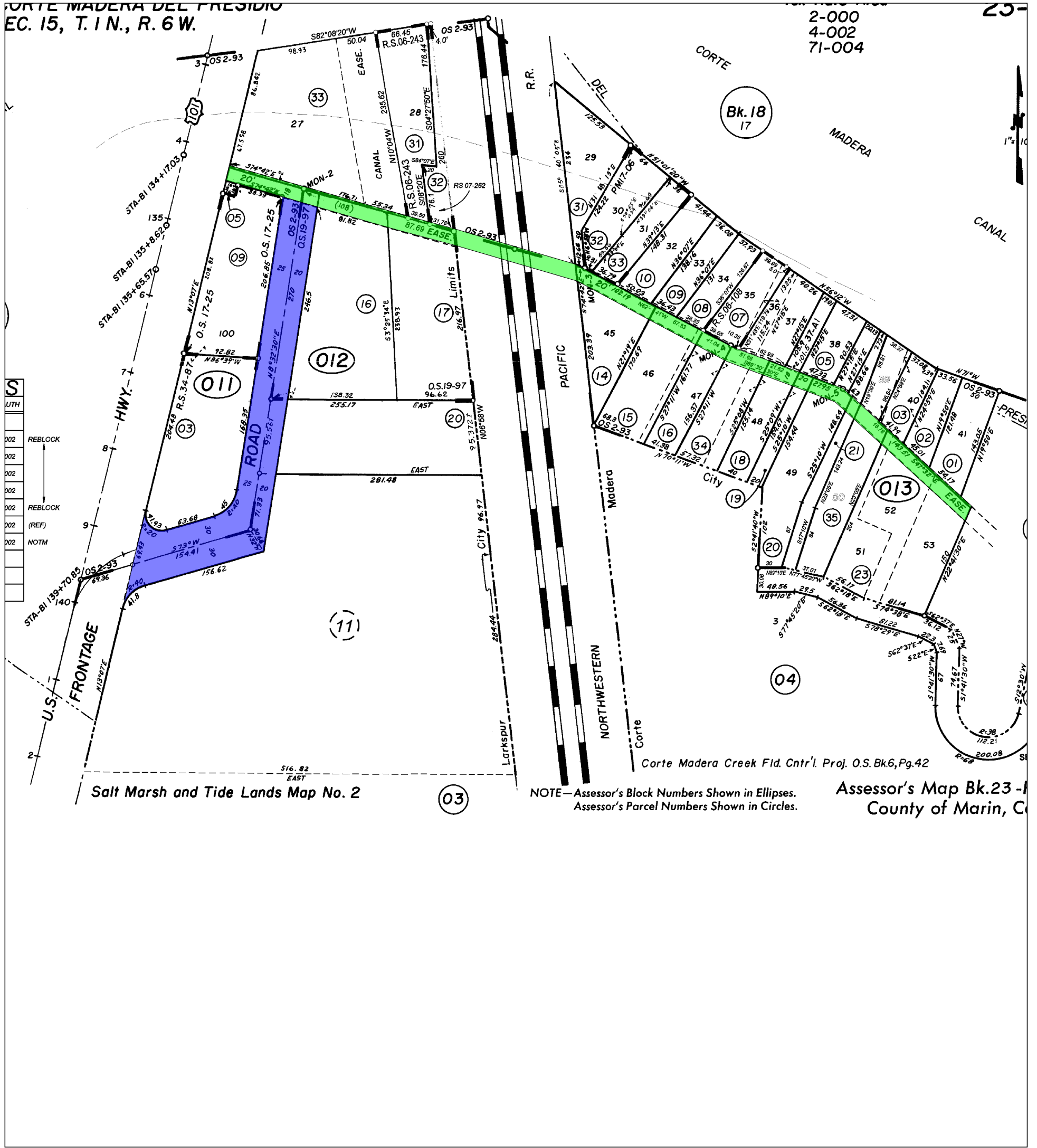

Standard Scale 1 : 1

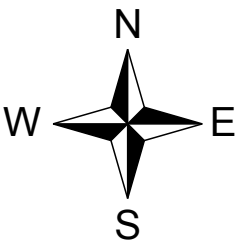

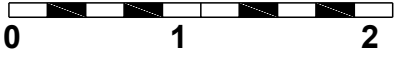

Salt Marsh and Tide Lands Map No. 2

NOTE—Assessor's Block Numbers Shown in Ellipses.  
Assessor's Parcel Numbers Shown in Circles.

Assessor's Map Bk.23 -  
County of Marin, CA

LEGEND

-  Parcel Three (Easement) (Portion)
-  Parcel Four (Easement)

 **Old Republic Title Company**  
 591 Redwood Hwy., Suite 3150  
 Mill Valley, CA 94941  
 (415) 388-8740 Fax: (415) 383-0416

"Notice: This is neither a plat nor a survey. It is furnished merely as a convenience to aid you in locating the land indicated hereon with reference to streets and other land. No liability is assumed by reason of any reliance hereon."

NOTE: Easements depicted hereon are provided as a courtesy only and no representation is made as to the accuracy or completeness thereof. The Company assumes no liability for any loss occurring by reason of reliance thereon. It is recommended that a survey be obtained from a licensed professional to determine actual locations.

Title Order No. 0457022428, Preliminary Report Dated as of May 5, 2021	Drawing Date: 05/21/2021
Reference :	Data :
Property: 147 Greenbrae Boardwalk, Greenbrae, CA 94904	Assessor's Parcel Nos. : 023-021-01

Plat Showing the the land referred to herein is situated in the County of Marin, State of California.	Sheet 2 of 2
	Archive #